ORDER OF EXERCISES

FOR THE DEDICATION OF THE YOUNG MEN'S CHRISTIAN ASSOCIATION BUILDING OF THE UNIVERSITY OF ILLINOIS, SUNDAY, OCTOBER FOURTH, IN THE YEAR OF OUR LORD, ONE THOUSAND NINE HUNDRED AND EIGHT

Morning Program

NINE O'CLOCK

ASSOCIATION HALL

PRESIDING OFFICER, R. F. LITTLE

PRESIDENT OF THE ASSOCIATION

SONG	
SONG	
SCRIPTURE AND PRAYER . .	REV. JAMES M. DUER
SONG	
QUIET HOUR SERVICE . . .	I. E. BROWN State Sec'y Ill. Young Men's Christian Association
BENEDICTION	

C
IlGu Ry E

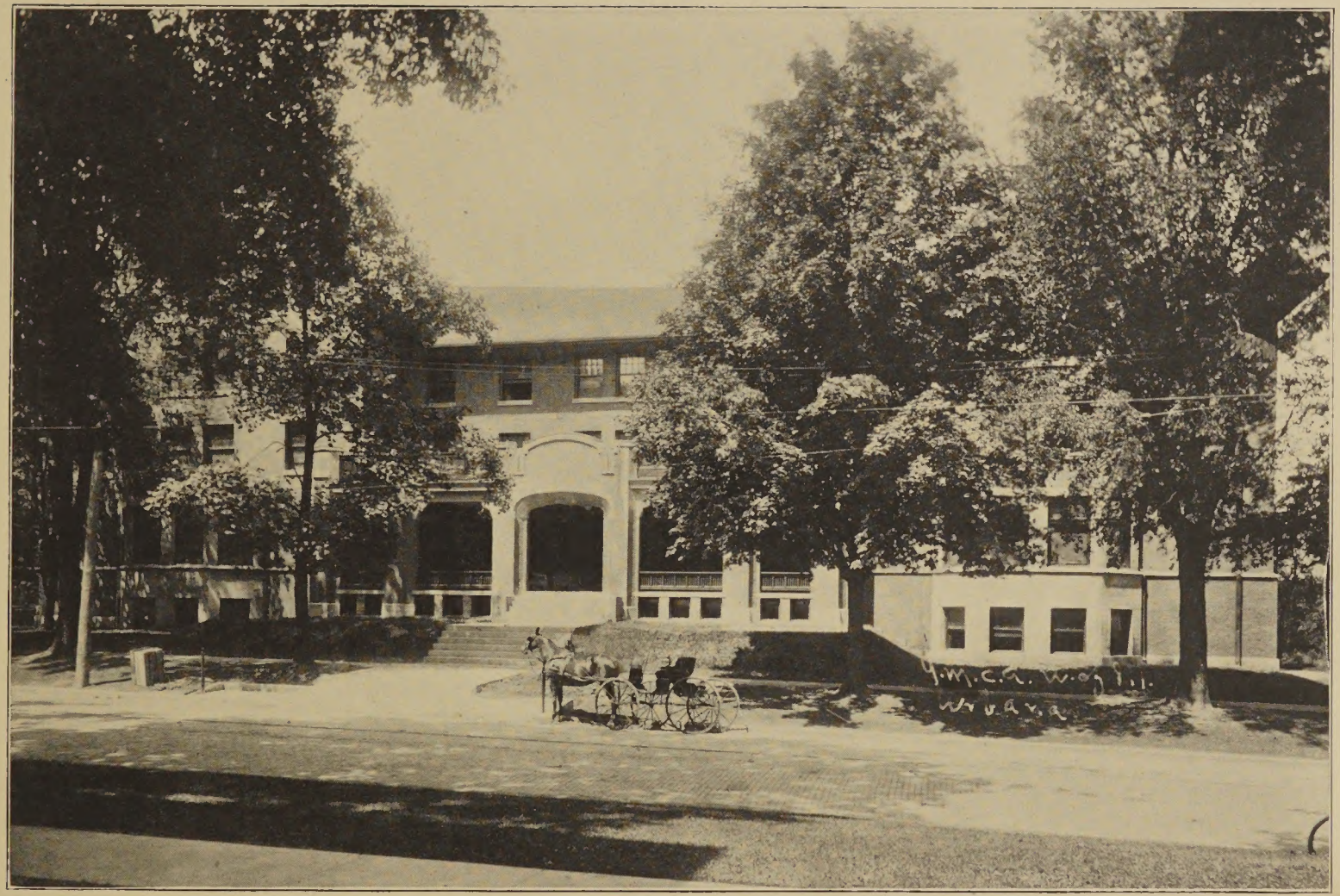

THE NEW BUILDING

Afternoon Program

TWO-THIRTY O'CLOCK
UNIVERSITY AUDITORIUM

PRESIDING OFFICER
PRESIDENT EDMUND J. JAMES

SONG	
INVOCATION	REV. S. W. FINDLEY
HYMN—"CORONATION"	
READING OF THE SCRIPTURES	REV. G. C. MOOR
SONG	ASSOCIATION QUARTET
PRAYER	REV. S. E. FISHER
ADDRESS	HON. WM. B. McKINLEY
DEDICATORY ADDRESS—"THE UNIVERSITY AND THE ASSOCIATION"	HON. FRANK O. LOWDEN
SONG	
BENEDICTION	REV. H. C. GIBBS

BRIEF SERVICE OF FORMAL DEDICATION AT THE ASSOCIATION HALL
IN CHARGE OF MR. I. E. BROWN

DEDICATORY PRAYER---BISHOP WM. F. McDOWELL

LOBBY

LOUNGING ROOM

Evening Program

SEVEN-THIRTY O'CLOCK

UNIVERSITY AUDITORIUM

PRESIDING OFFICER

DR. T. J. BURRILL, CHAIRMAN BOARD OF DIRECTORS

SONG	CONGREGATION
INVOCATION	REV. J. A. HOLMES
SONG	CONGREGATION
READING OF THE SCRIPTURES	REV. JOSEPH VAN CLEVE
SONG	ASSOCIATION QUARTET
PRAYER	REV. J. C. BAKER
SERMON	BISHOP WM. F. McDOWELL
SONG	ASSOCIATION QUARTET
BENEDICTION	BISHOP McDOWELL

LIBRARY AND WRITING ROOM

FACTS ABOUT THE ASSOCIATION

1907 - 1908

It is the only distinctively religious interdenominational organization in the University.

780 members.

1026 enrolled in Group Bible Classes.

159 men were helped to secure employment. Reported earnings $8,452.88.

The Association fosters a wholesome social life. 25 general social events were held last year.

Budget of expenses $4,500.00.

Average attendance at religious meetings 207.

A strong New Student campaign:

2000 men assisted during opening days; 40 trains were met: hundreds of men assisted in finding rooms.

It brings together in Christian fellowship men of all classes, stations and interests and stands for clean manhood.

FACTS ABOUT THE NEW BUILDING

Total length 154 feet. Total width 84 feet.

Built of brick and stone and has three stories and a basement.

BASEMENT: Barber shop, restaurant, lunch room, smoking room, bowling alley.

FIRST FLOOR: Lobby, game room, lounging room, check room, ladies room, office, auditorium, library and writing room, board of directors room.

SECOND FLOOR: 8 organization rooms; 14 dormitory rooms; 2 guest rooms.

THIRD FLOOR: 28 dormitory rooms in three sections, each section provided with shower baths, linen closets and trunk room.

FURNISHINGS: Mission style with fumed finish throughout, with exception of ladies room which has fibre-rush finishings.

FACTS ABOUT THE BUILDING FUND

Cost of Building	$78,000.00	
Cost of Site	12,000.00	
Cost of Furnishings	12,500.00	
Additional Expenses	5,000.00	
Total		$107,500.00
Wm. B. McKinley's subscription	$30,000.00	
Other citizens	18,100.00	
Proceeds from sale of lots	14,760.00	
Student subscriptions	19,300.00	
Faculty subscriptions	8,300.00	
Alumni subscriptions	10,300.00	
		$100,760.00

NEEDS OF THE ASSOCIATION

To complete building fund	$7,000.00	
Kitchen and barber shop equipment	2,500.00	
Cost of connections with University system	4,500.00	
		$14,000.00
An endowment fund of		$100,000.00

(The present endowment amounts to $20,000.00.)

BOARD OF DIRECTORS

Dr. T. J. Burrill
Prof. S. W. Parr
Prof. Ira O. Baker
Dean T. A. Clark
Prof. J. C. Thorpe
F. H. Boggs
S. K. Hughes
R. F. Little
C. L. Harkness
L. F. Nickell
O. E. Pence
T. W. Walton

BUILDING COMMITTEE

Dean E. J. Townsend
John W. Stipes
Hon. Wm. B. McKinley
Dr. T. J. Burrill
Prof. S. W. Parr
R. S. Mattis
Mrs. S. T. Busey
Prof. J. C. Thorpe
Dr. F. R. Watson
R. F. Little
Miss Mary Patchin
Miss Frances Clark

OFFICERS

R. F. Little	President
J. E. Ackert	Vice-President
Bryant Bannister	Recording Secretary
J. C. Thorpe	Treasurer
W. A. McKnight	General Secretary
E. L. Hall	Assistant Secretary

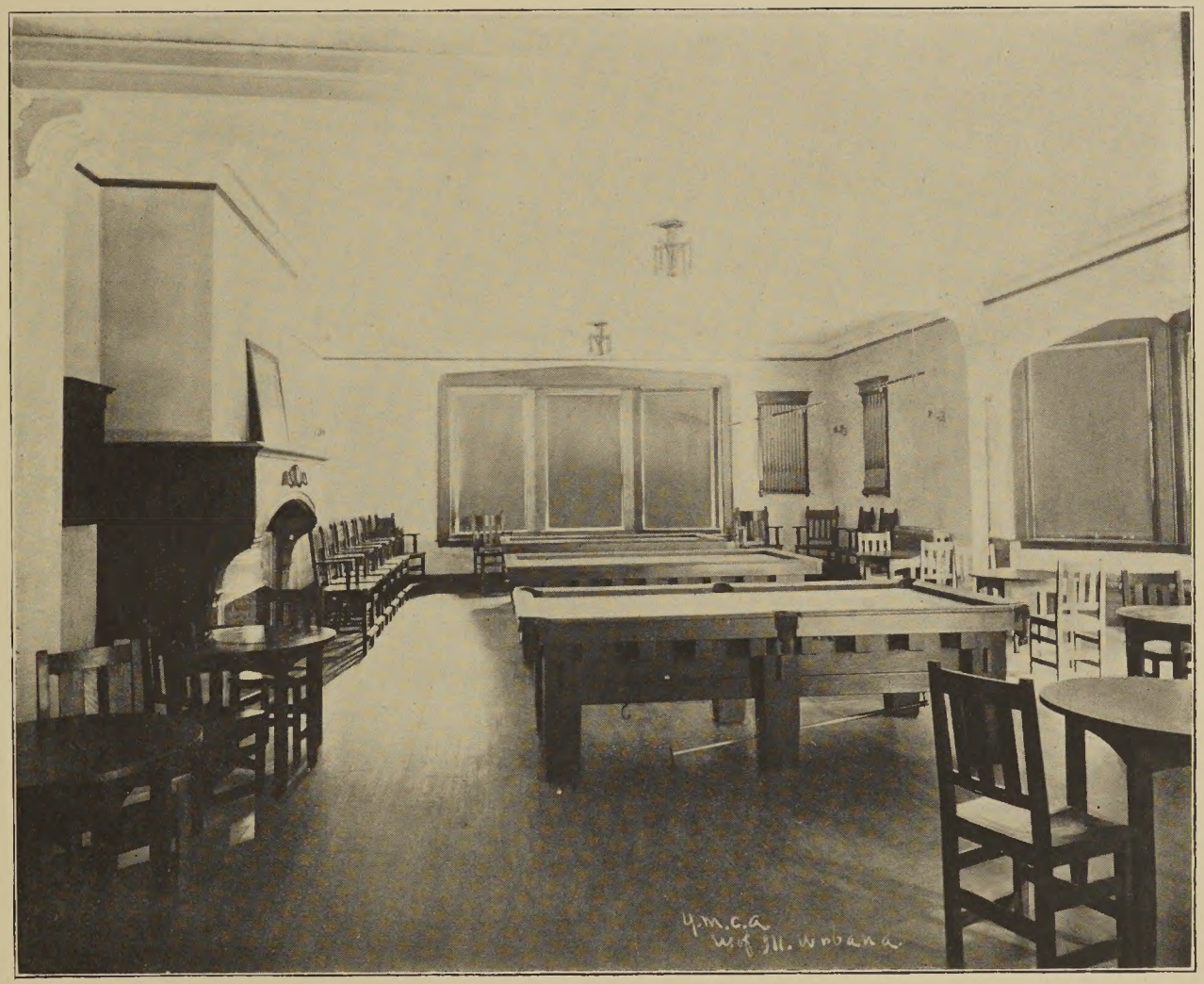

GAME ROOM

PANTAGRAPH
PRINTING AND
STATIONERY CO.
Bloomington, Ill.

3 0112 105744939